Shape of you
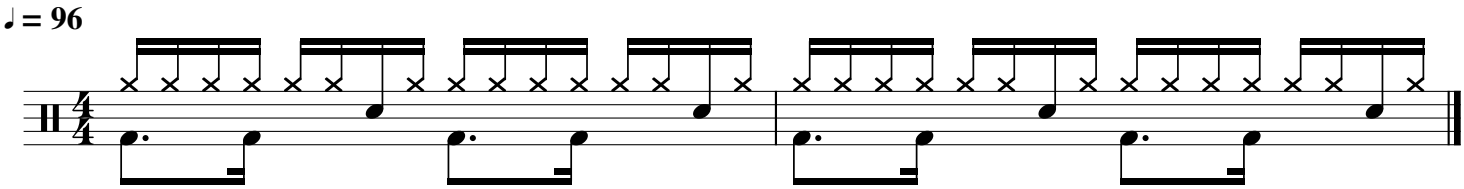
ED SHEERAN